

Web Toko Online

ERD / Relasi Tabel

Sistem Informasi Penjualan

Buku Online v 1

Harga Promo: Rp. 250.000,-

(Programmer: Bunafit Nugroho)

planetKode.Com

Bunafit Komputer
www.bunafit-komputer.com

Konsepnya, program web toko buku ini dimiliki oleh sebuah Penerbitan, yang nota bene mereka menjual koleksi buku dari satu penerbit, yaitu milik mereka sendiri. Jadi, program ini tidak disertai dengan data Penerbit.

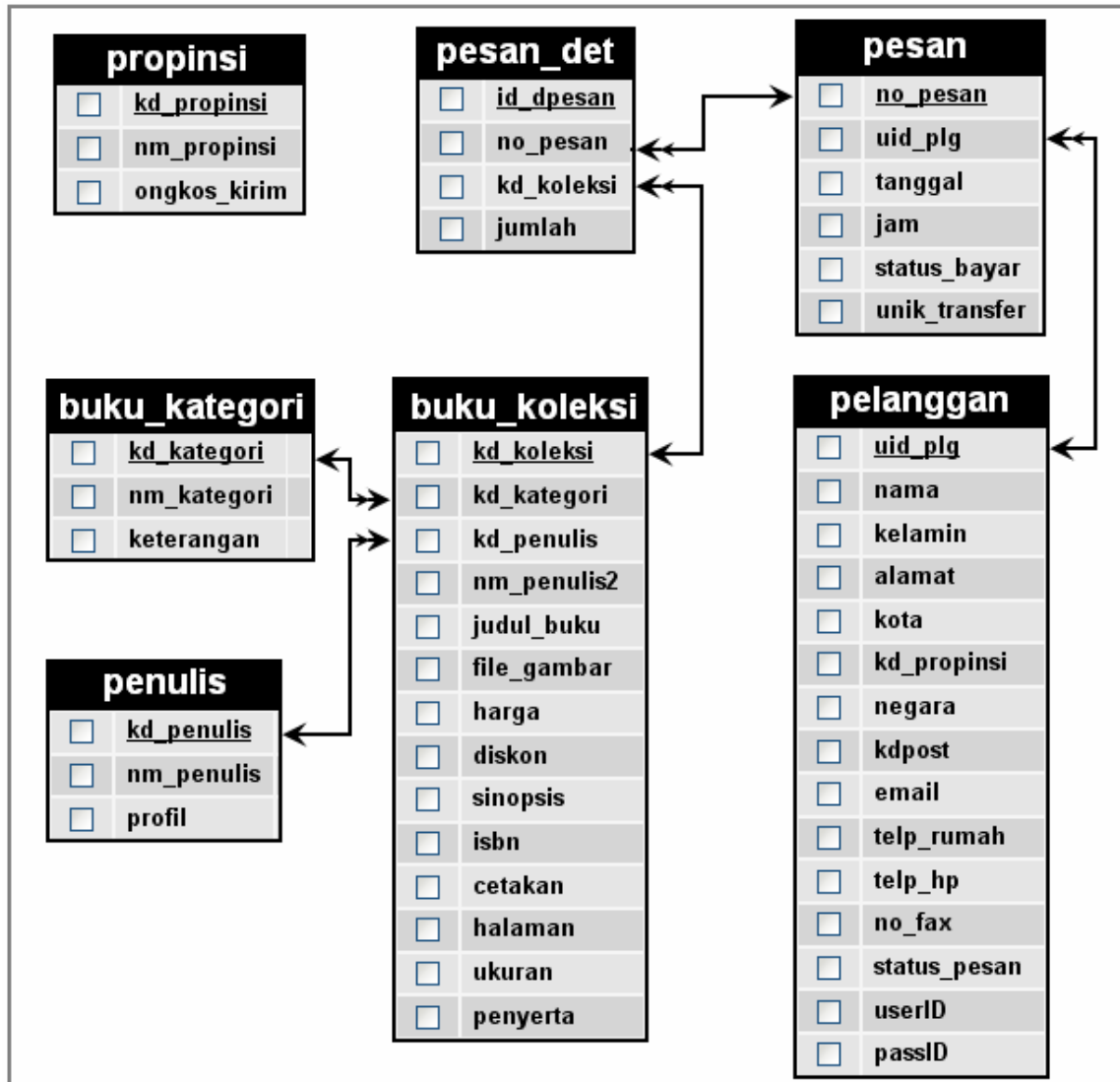

Entity Relationship Diagram (ERD)/ Relasi Tabel

Server: localhost Database: tokobuku1db

Structure SQL Search Query Export Import Designer Operations Privileges Drop

Table	Action	Records ¹	Type	Collation	Size	Overhead
<input type="checkbox"/> admin		1	MyISAM	latin1_general_ci	2.0 KiB	-
<input type="checkbox"/> bukutamu		11	MyISAM	latin1_swedish_ci	2.7 KiB	-
<input type="checkbox"/> buku_kategori		17	MyISAM	latin1_swedish_ci	3.1 KiB	-
<input type="checkbox"/> buku_koleksi		9	MyISAM	latin1_swedish_ci	7.7 KiB	-
<input type="checkbox"/> kantong		0	MyISAM	latin1_swedish_ci	1.0 KiB	-
<input type="checkbox"/> pelanggan		7	MyISAM	latin1_swedish_ci	3.0 KiB	-
<input type="checkbox"/> pemesanan		12	MyISAM	latin1_swedish_ci	2.3 KiB	-
<input type="checkbox"/> pemesanan_detail		0	MyISAM	latin1_swedish_ci	1.0 KiB	-
<input type="checkbox"/> penulis		39	MyISAM	latin1_swedish_ci	3.6 KiB	-
<input type="checkbox"/> propinsi		35	MyISAM	latin1_swedish_ci	3.0 KiB	32 B
10 table(s)	Sum	131	MyISAM	latin1_swedish_ci	29.4 KiB	32 B

Check All / Uncheck All / Check tables having overhead With selected:

Server: localhost Database: tokobuku1db Table: admin

Browse Structure SQL Search Insert Export

Field	Type	Collation	Attributes	Null	Default
<input type="checkbox"/> <u>userID</u>	varchar(30)	latin1_general_ci		No	None
<input type="checkbox"/> <u>passID</u>	varchar(100)	latin1_general_ci		No	None

Check All / Uncheck All With selected:

Server: localhost Database: tokobuku1db Table: bukutamu

Browse Structure SQL Search Insert Export Import

Field	Type	Collation	Attributes	Null	Default
<input type="checkbox"/> <u>id_btamu</u>	int(3)			No	None
<input type="checkbox"/> <u>nama</u>	varchar(35)	latin1_swedish_ci		No	
<input type="checkbox"/> <u>email</u>	varchar(60)	latin1_swedish_ci		No	
<input type="checkbox"/> <u>kelamin</u>	enum('P','W')	latin1_swedish_ci		No	P
<input type="checkbox"/> <u>komentar</u>	varchar(200)	latin1_swedish_ci		No	
<input type="checkbox"/> <u>tanggal</u>	date			No	0000-00-00
<input type="checkbox"/> <u>status_tampil</u>	enum('N','Y')	latin1_swedish_ci		No	None

Check All / Uncheck All With selected:

Server: localhost ▶ Database: tokobukuv1db ▶ Table: buku_kategori

Browse
 Structure
 SQL
 Search
 Insert
 Export
 Import

	Field	Type	Collation	Attributes	Null	Default	Ex
<input type="checkbox"/>	kd_kategori	char(5)	latin1_swedish_ci		No	None	
<input type="checkbox"/>	nm_kategori	varchar(100)	latin1_swedish_ci		No	None	
<input type="checkbox"/>	keterangan	varchar(200)	latin1_swedish_ci		No	None	

Check All / Uncheck All With selected:

Server: localhost ▶ Database: tokobukuv1db ▶ Table: buku_koleksi

Browse
 Structure
 SQL
 Search
 Insert
 Export
 Import

	Field	Type	Collation	Attributes	Null
<input type="checkbox"/>	kd_koleksi	char(6)	latin1_swedish_ci		No
<input type="checkbox"/>	kd_kategori	char(5)	latin1_swedish_ci		No
<input type="checkbox"/>	kd_penulis	char(5)	latin1_swedish_ci		No
<input type="checkbox"/>	nm_penulis2	varchar(50)	latin1_swedish_ci		No
<input type="checkbox"/>	judul_buku	varchar(200)	latin1_swedish_ci		No
<input type="checkbox"/>	file_gambar	varchar(200)	latin1_swedish_ci		No
<input type="checkbox"/>	harga	int(15)			No
<input type="checkbox"/>	diskon	int(2)			No
<input type="checkbox"/>	sinopsis	text	latin1_swedish_ci		No
<input type="checkbox"/>	isbn	varchar(25)	latin1_swedish_ci		No
<input type="checkbox"/>	cetakan	varchar(25)	latin1_swedish_ci		No
<input type="checkbox"/>	halaman	varchar(25)	latin1_swedish_ci		No
<input type="checkbox"/>	ukuran	varchar(25)	latin1_swedish_ci		No
<input type="checkbox"/>	penyerta	enum('','CD','DVD','DISKET')	latin1_swedish_ci		No

Check All / Uncheck All With selected:

Server: localhost ▶ Database: tokobukuv1db ▶ Table: pemesanan_detail

Browse
 Structure
 SQL
 Search
 Insert
 Export
 Import
 Op

	Field	Type	Collation	Attributes	Null	Default	Extra
<input type="checkbox"/>	id_dpesan	int(4)			No	None	auto_increment
<input type="checkbox"/>	no_pesanan	char(8)	latin1_swedish_ci		No	None	
<input type="checkbox"/>	kd_koleksi	char(6)	latin1_swedish_ci		No	None	
<input type="checkbox"/>	jumlah	int(3)			No	1	

Check All / Uncheck All With selected:

Server: localhost ▶ Database: tokobukuv1db ▶ Table: penulis

Browse
 Structure
 SQL
 Search
 Insert
 Export
 Import

	Field	Type	Collation	Attributes	Null	Default	Extra
<input type="checkbox"/>	kd_penulis	char(5)	latin1_swedish_ci		No	None	
<input type="checkbox"/>	nm_penulis	varchar(60)	latin1_swedish_ci		No	None	
<input type="checkbox"/>	profil	text	latin1_swedish_ci		No	None	

Check All / Uncheck All With selected:

Server: localhost ▶ Database: tokobukuv1db ▶ Table: propinsi

Browse
 Structure
 SQL
 Search
 Insert
 Export
 Import

	Field	Type	Collation	Attributes	Null	Default	Extra
<input type="checkbox"/>	kd_propinsi	char(4)	latin1_swedish_ci		No	None	
<input type="checkbox"/>	nm_propinsi	varchar(60)	latin1_swedish_ci		No	None	
<input type="checkbox"/>	ongkos_kirim	int(12)			No	0	

Check All / Uncheck All With selected:

Server: localhost ▶ Database: tokobukuv1db ▶ Table: pelanggan

Browse
 Structure
 SQL
 Search
 Insert
 Export
 Import

	Field	Type	Collation	Attributes	Null	Default
<input type="checkbox"/>	uid_plg	char(6)	latin1_swedish_ci		No	None
<input type="checkbox"/>	nama	varchar(50)	latin1_swedish_ci		No	
<input type="checkbox"/>	kelamin	enum('P','W')	latin1_swedish_ci		No	P
<input type="checkbox"/>	alamat	varchar(200)	latin1_swedish_ci		No	None
<input type="checkbox"/>	kota	varchar(100)	latin1_swedish_ci		No	None
<input type="checkbox"/>	kd_propinsi	char(4)	latin1_swedish_ci		No	None
<input type="checkbox"/>	negara	varchar(60)	latin1_swedish_ci		No	
<input type="checkbox"/>	kdpost	int(5)			No	0
<input type="checkbox"/>	email	varchar(40)	latin1_swedish_ci		No	
<input type="checkbox"/>	telp_rumah	varchar(15)	latin1_swedish_ci		No	
<input type="checkbox"/>	telp_hp	varchar(15)	latin1_swedish_ci		No	
<input type="checkbox"/>	no_fax	varchar(15)	latin1_swedish_ci		No	None
<input type="checkbox"/>	status_pesan	enum('FREE','ORDER')	latin1_swedish_ci		Yes	FREE
<input type="checkbox"/>	userID	varchar(35)	latin1_swedish_ci		No	None
<input type="checkbox"/>	passID	varchar(100)	latin1_swedish_ci		No	None

Check All / Uncheck All With selected:

Server: localhost ▶ Database: tokobuku1db ▶ Table: kantong

Browse
 Structure
 SQL
 Search
 Insert
 Export
 Import
 Operations

	Field	Type	Collation	Attributes	Null	Default	Extra
<input type="checkbox"/>	id_kantong	int(5)			No	None	auto_increment
<input type="checkbox"/>	kd_koleksi	char(6)	latin1_swedish_ci		No	None	
<input type="checkbox"/>	jumlah	int(3)			No	0	
<input type="checkbox"/>	tanggal	date			No	0000-00-00	
<input type="checkbox"/>	jam	time			No	00:00:00	
<input type="checkbox"/>	uid_plg	char(6)	latin1_swedish_ci		No	None	

Check All / Uncheck All With selected:

CONTOH EMAIL PEMESANAN	
TUJUAN (To)	: bunafit_komputer@yahoo.com
SUBJEK (Subject)	: Pesan SC PHP : Toko Buku Online v1
ISI SURAT	: SURAT PESANAN DI SINI IDENTITAS PEMESAN (Untuk Arsip) : 1. Nama lengkap : ? 2. Kuliah di mana : ? 3. Nomor HP aktif (Untuk unik transfer) : ?

Untuk mendapatkan No Rekening transfer, silahkan kirim email seperti contoh di atas.

Atau, kirim SMS ke nomor **0838 6716 1314**. Contoh pesan SMS : "*planetKode, minta No Rekening buat pembayaran Sc PHP Toko Buku Online v1*". Kami akan segera membalas.